

Full unedited gels for **Fig. 1. Western blot**

Antibody: Top, GFP; Bottom, Gapdh

Legend (HEK293 cell transfection)

Lane 1: protein ladder ((ThermoFisher 26616)

Lane 2, 3: Naive

Lane 4: GFP

Lane 5: GFPNav1.7iPA1

Lane 6: GFPNav1.7iPA3

Lane 7: GFPNav1.7iPA2

Lane 8: GFPNav1.7iPA4

Lane 9: GFPNav1.7iPA6

Lane 10: protein ladder (ThermoFisher: 26616)

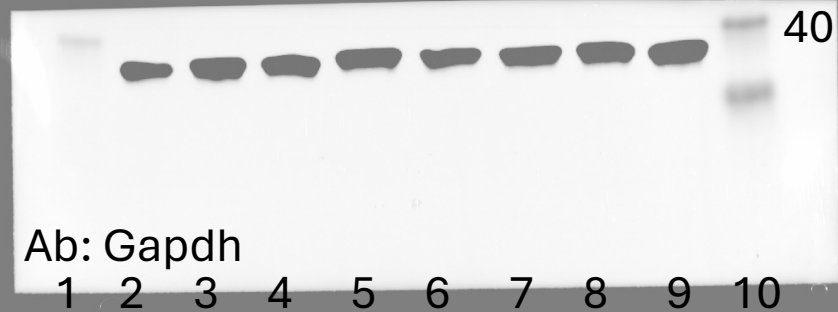
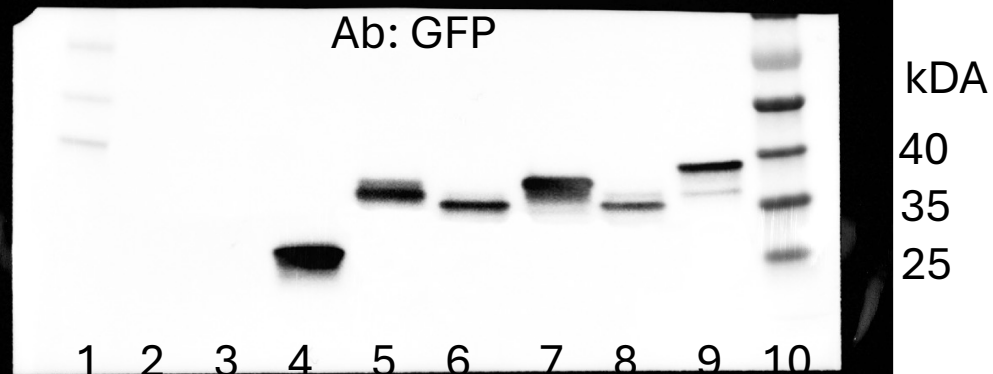

Full unedited gels for **Fig. 5A. Western blot (cell lysates)**

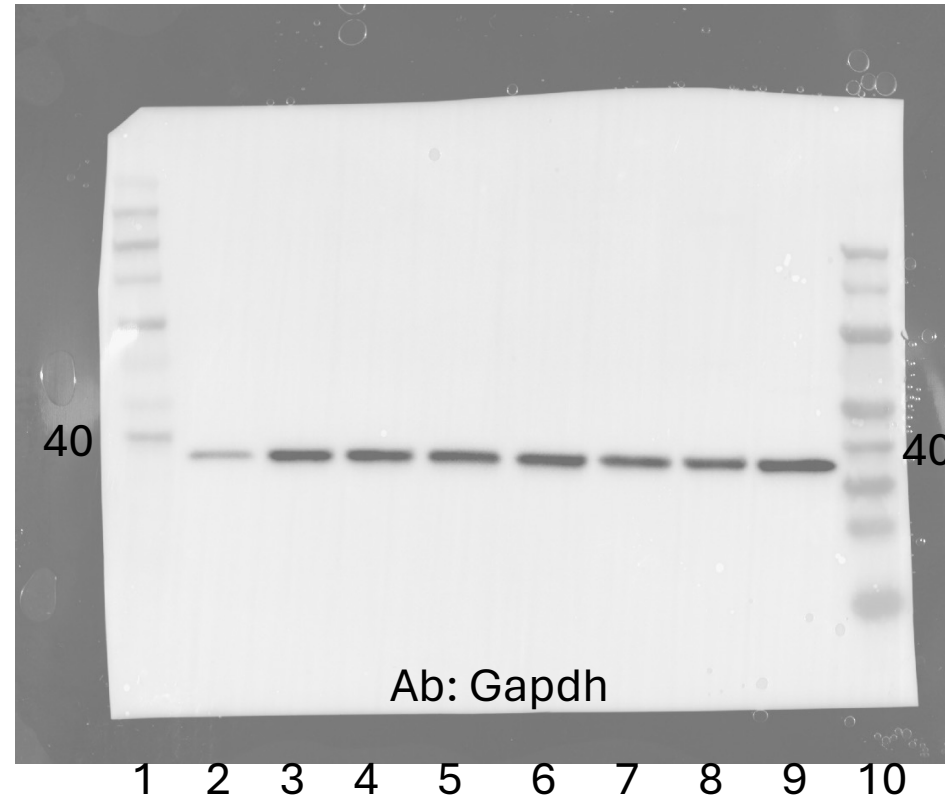
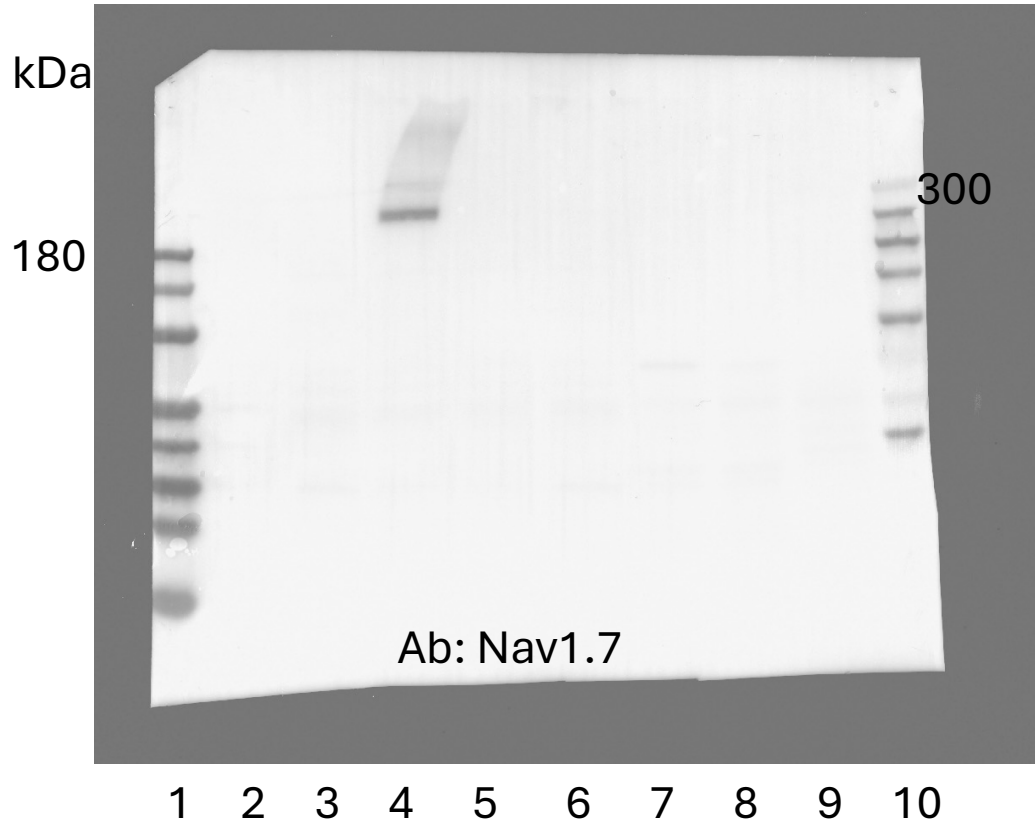

For both panels

- Lane 1 and 10; protein ladders (thermoFisher 26625 and 26616)
- Lane 2: Naïve HEK
- Lane 3: HEK1.5 cells
- Lane 4: HEK1.7 cells
- Lane 5: HEK1.6 cells, Lane 6: HEK1.1 cells, Lane 7: HEK1.3 cells
- Lane 8: HEK1.8 cells, Lane 9: 50B11 cells

Full unedited gels for **Figure 5F**. IBs of Nav_v1.7, GFP, NKA1 α , Gapdh (HEK1.7 cells transfected with GFP, NaviPA1 and 1.7iPA2)

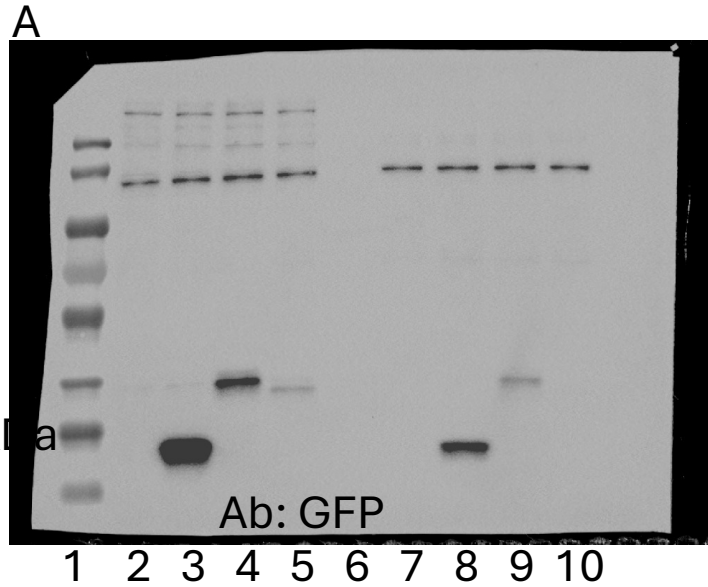

Panel A

Lane 1: Protein ladder, BioRad: 0373

Lane 2: Naïve cytosol

Lane 3: GFP, cytosol

Lane 4: NaviPA1, cytosol

Lane 5: 1.7iPA2, cytosol

Lane 6: empty

Lane 7: Naïve membrane

Lane 8: GFP, membrane

Lane 9: NaviPA1, membrane

Lane 10: 1.7iPA2, membrane

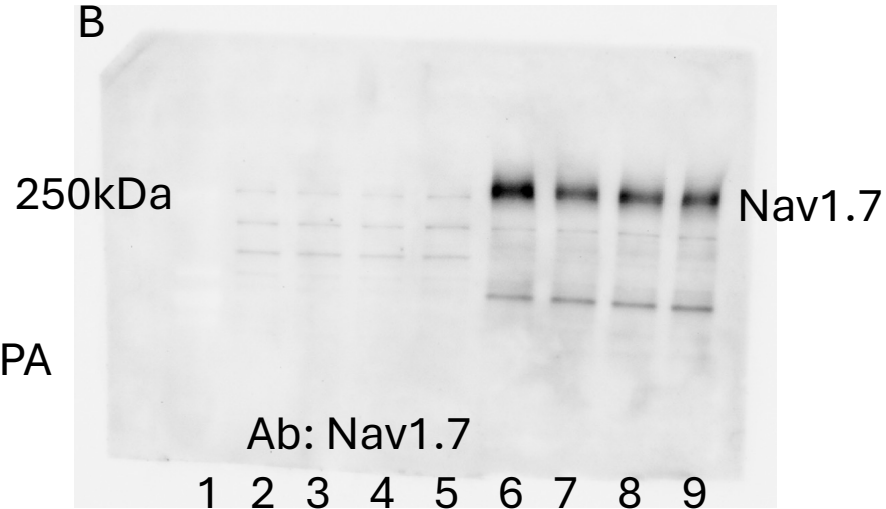

Panel B-C

Lane 1: Protein ladder, BioRad: 0373

Lane 2: Naïve cytosol

Lane 3: GFP, cytosol

Lane 4: NaviPA1, cytosol

Lane 5: 1.7iPA2, cytosol

Lane 6: Naïve membrane

Lane 7: GFP, membrane

Lane 8: NaviPA1, membrane

Lane 9: 1.7iPA2, membrane

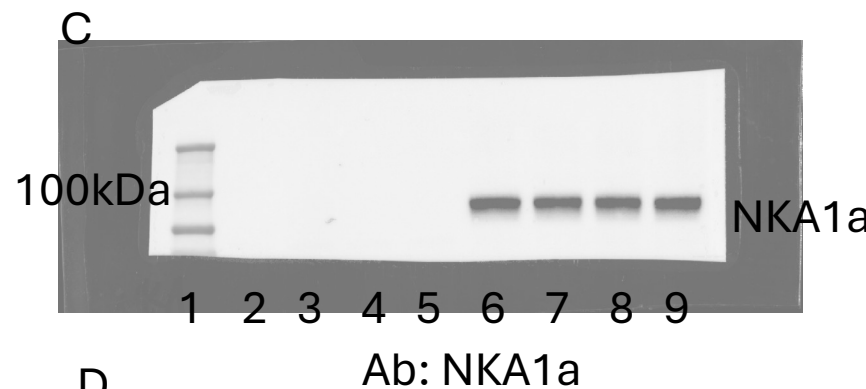

D

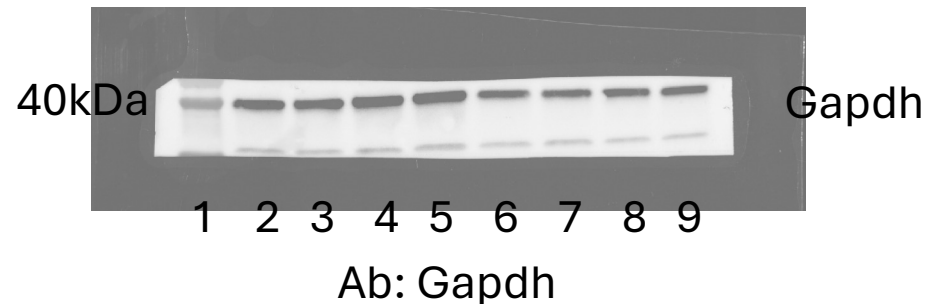

Full unedited gel Fig. 5G repeat1. NaviPA1 GFP-affinity pull-down (HEK1.7 cells)

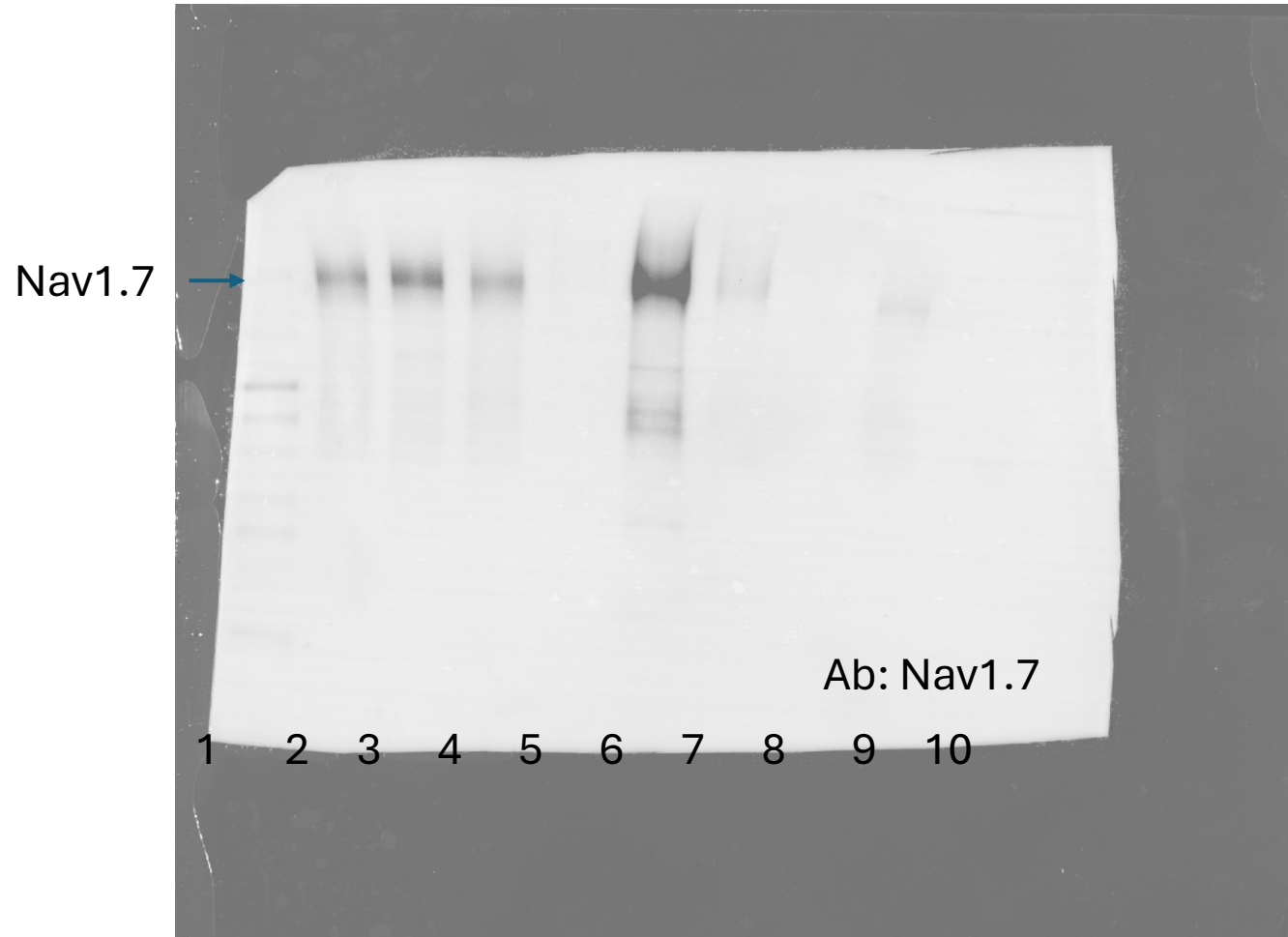

- Lane 1: protein ladder Thermo 26625)
- Lane 2: Input: GFP
- Lane 3: Input: GFPNav1PA1
- Lane 4: Input: GFPNav1.7iPA2
- Lane 5: Pull-down beads: GFP
- Lane 6: Pull-down beads: GFPNav1PA1
- Lane 7: Pull-down beads: GFPNav1.7iPA2
- Lane 8: Elution: GFP
- Lane 9: Elution : GFPNav1PA1
- Lane 10: Elution : GFPNav1.7iPA2

Full unedited gel Fig. 5G repeat2. NaviPA1 GFP-affinity pull-down (HEK1.7 cells)

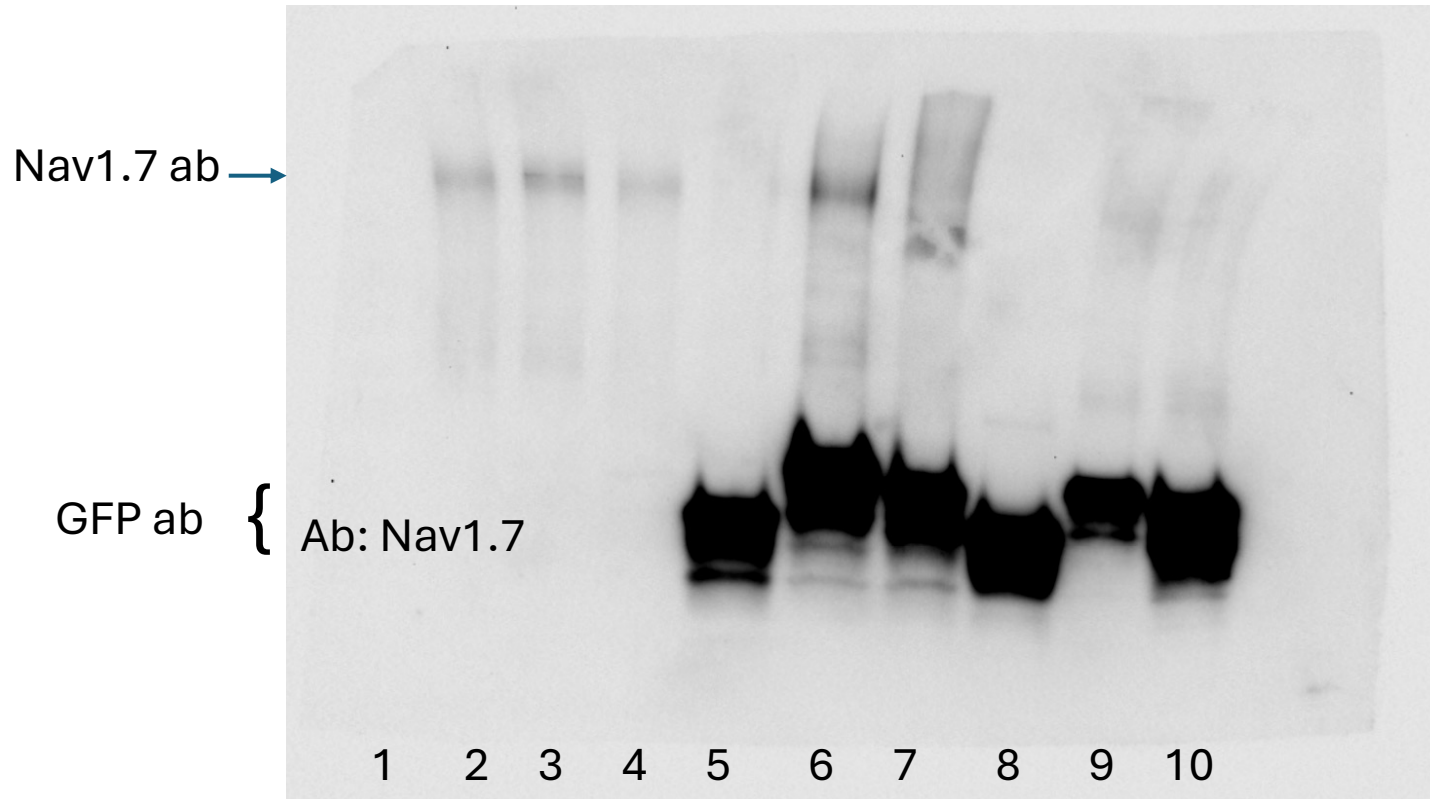

- Lane 1: protein ladder Thermo 26625)
- Lane 2: Input: GFP
- Lane 3: Input: GFPNav1PA1
- Lane 4: Input: GFPNav1.7iPA2
- Lane 5: Pull-down beads: GFP
- Lane 6: Pull-down beads: GFPNav1PA1
- Lane 7: Pull-down beads: GFPNav1.7iPA2
- Lane 8: Elution: GFP
- Lane 9: Elution : GFPNav1PA1
- Lane 10: Elution : GFPNav1.7iPA2

Full unedited gel Fig. 5G. Right panel: silver stain (HEK1.7 cells)

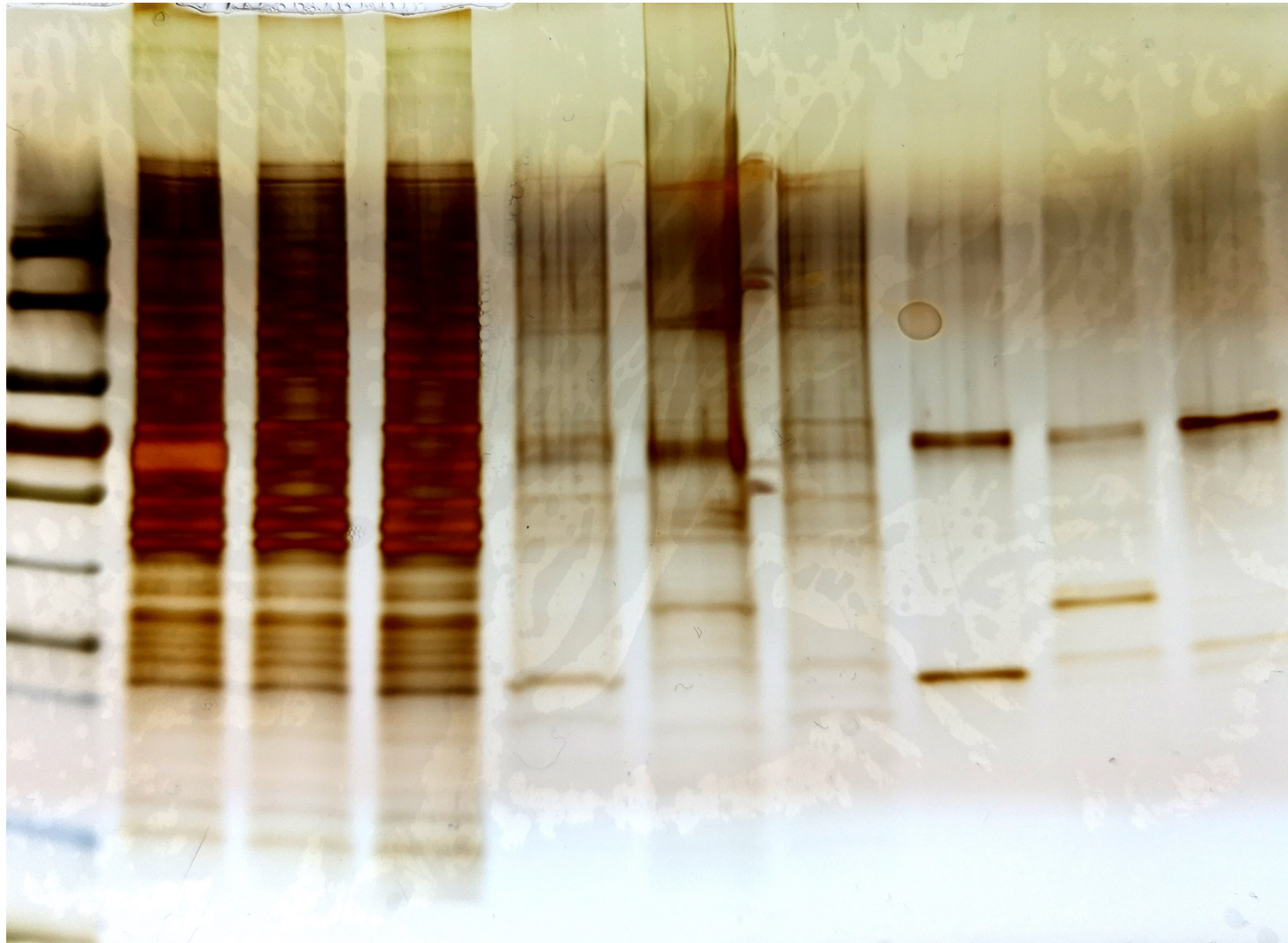

- Lane 1: Protein ladder (Thermo 26625)
- Lane 2: Input: GFPNP
- Lane 3: Input: GFPNaviPA1
- Lane 4: Input: GFPNav1.7iPA2
- Lane 5: Affinity binding beads: GFPNP
- Lane 6: Affinity binding beads: GFPNaviPA1
- Lane 7: Affinity binding beads: GFPNav1.7iPA2
- Lane 8: Elution: GFPNP
- Lane 9: Elution: GFPNaviPA1
- Lane 10: Elution: GFPNav1.7iPA2

1 2 3 4 5 6 7 8 9 10

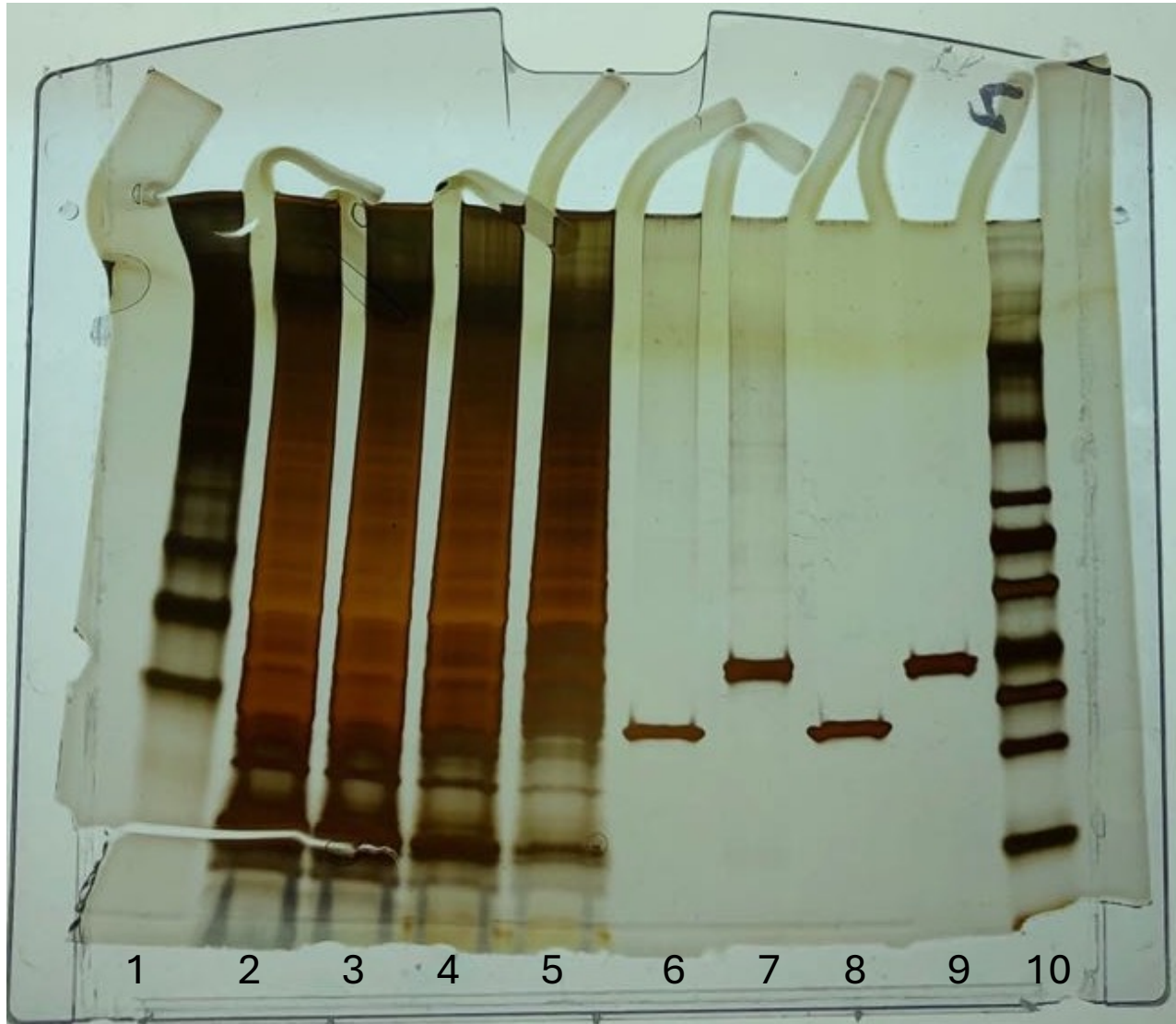

Full unedited gel **Fig. 5I**. Affinity pull-down silver stain
(NG108 cell transfection)

- Lane 1: Naive cell lysate control
- Lane 2: Input: GFP
- Lane 3: Input: GFPNaviPA1
- Lane 4: Input: GFP
- Lane 5: Input: GFPNaviPA1
- Lane 6: Affinity pull-down: GFP
- Lane 7: Affinity pull-down: GFPNaviPA1
- Lane 8: Affinity pull-down: GFP
- Lane 9: Affinity pull-down: GFPNaviPA1
- Lane 10: Protein ladder (Thermo 26625)

Full unedited gels Fig. 5J repeat 1. PIP2 Strip (NG108 cells)

Co-IP: GFP

Co-IP: GFPNaviPA1

- | | | | |
|--------------------------|---|---|-------------------------|
| Lysophosphatidic Acid | ● | ● | Sphingosine-1-phosphate |
| Lysophosphocholine | ● | ● | PtdIns(3,4)P2 |
| PtdIns | ● | ● | PtdIns(3,5)P2 |
| PtdIns(3)P | ● | ● | PtdIns(4,5)P2 |
| PtdIns(4)P | ● | ● | PtdIns(3,4,5)P3 |
| PtdIns(5)P | ● | ● | Phosphatidic Acid |
| Phosphatidylethanolamine | ● | ● | Phosphatidylserine |
| Phosphatidylcholine | ● | ● | Blue Blank |
- ← Space for spotting positive controls

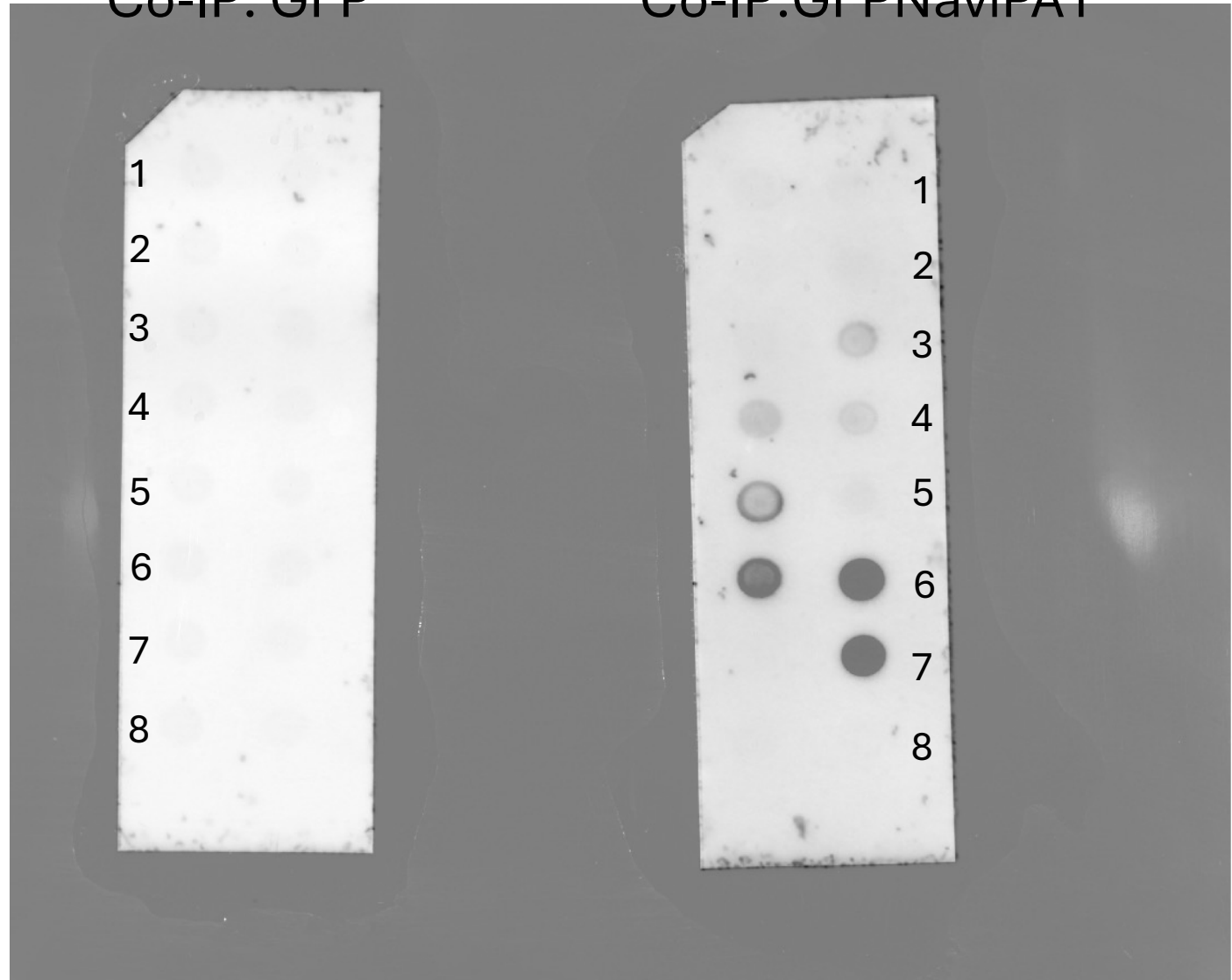

Full unedited gel Fig. 5J repeat 2. PIP2 Strip (NG108 cells)

Co-IP: GFP

Co-IP:GFPNaviPA1

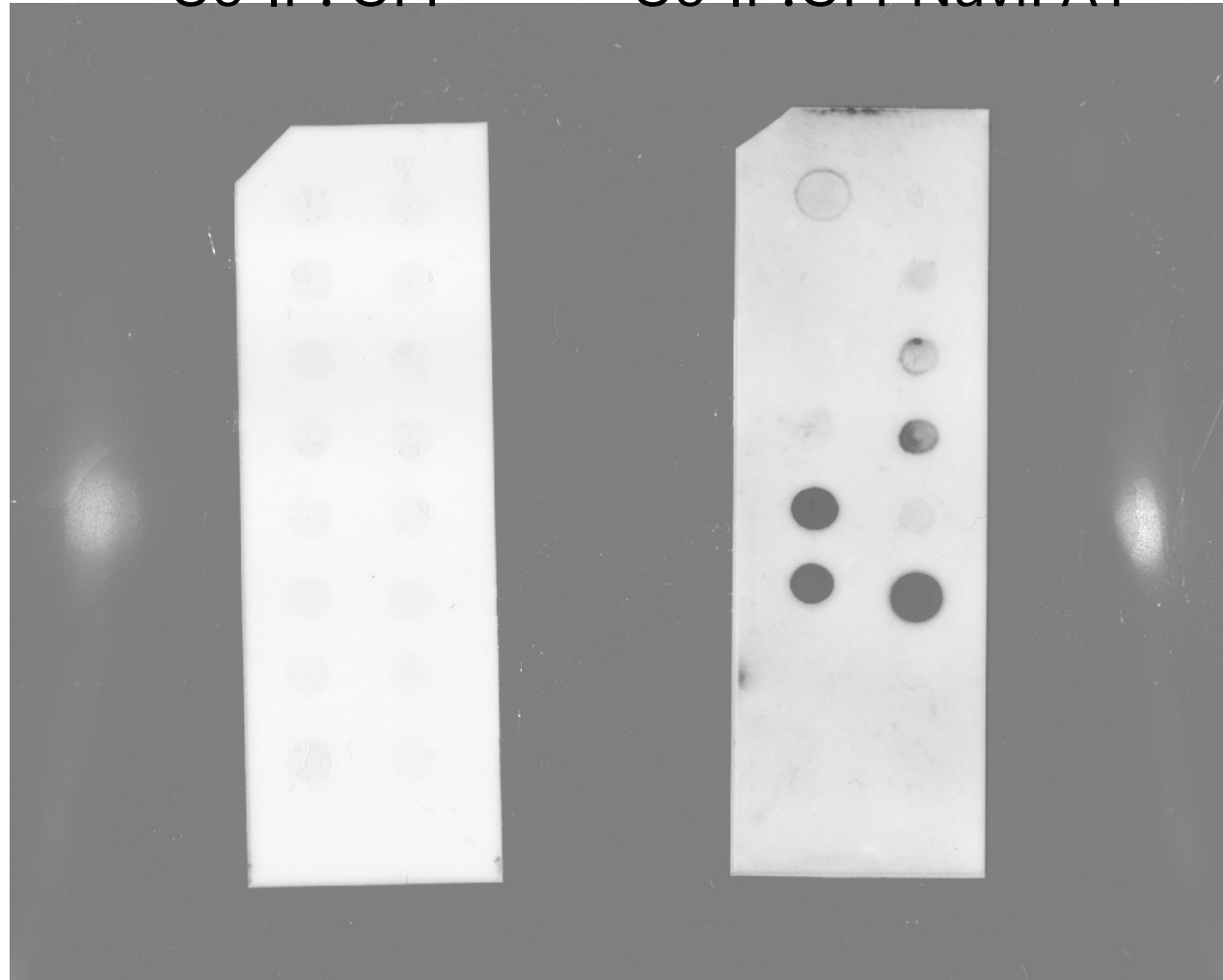

Full unedited gels for **Fig. 6F** repeat 1. HEK1.7 cells: GFPNP, NaviPA1, NaviPA1mt1, and NaviPA1mt2 cellular localization

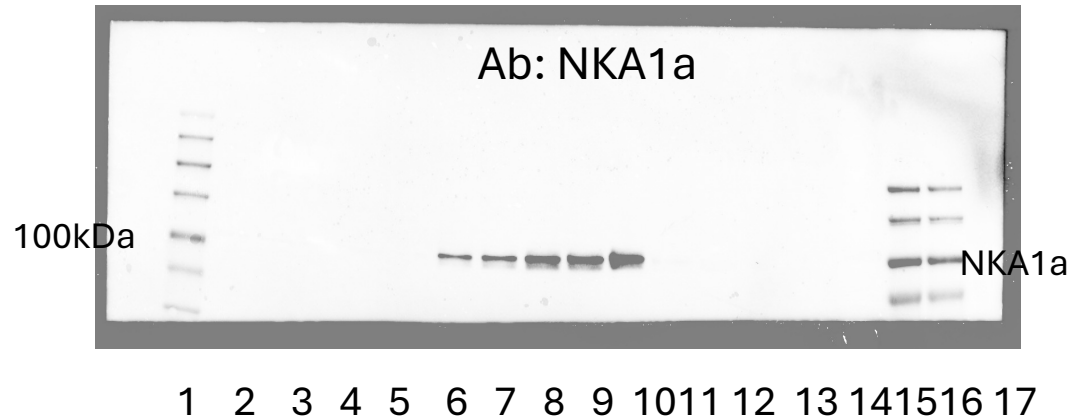
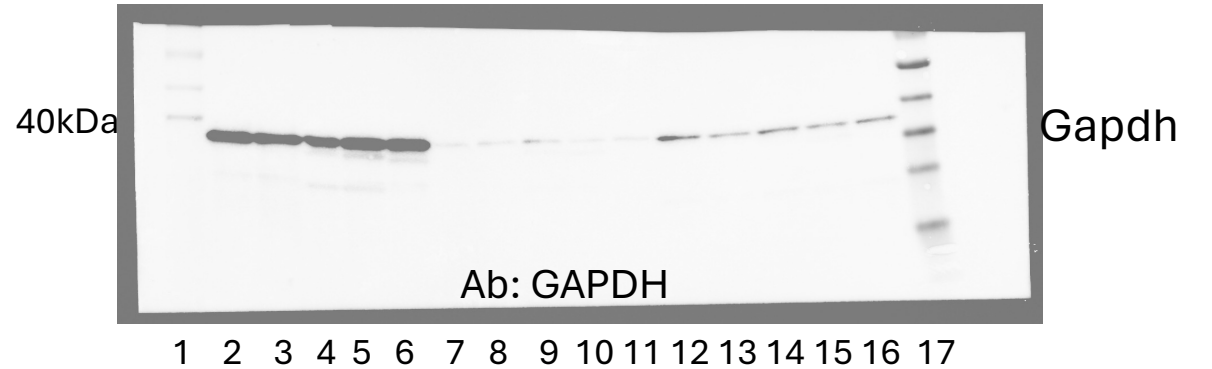
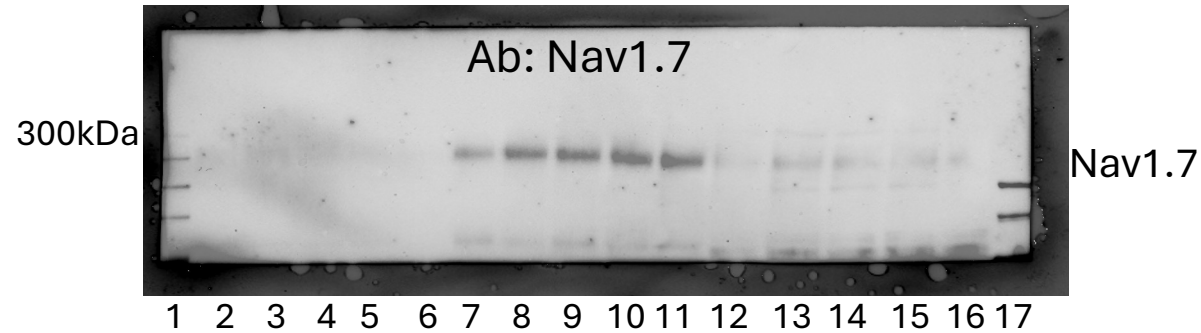
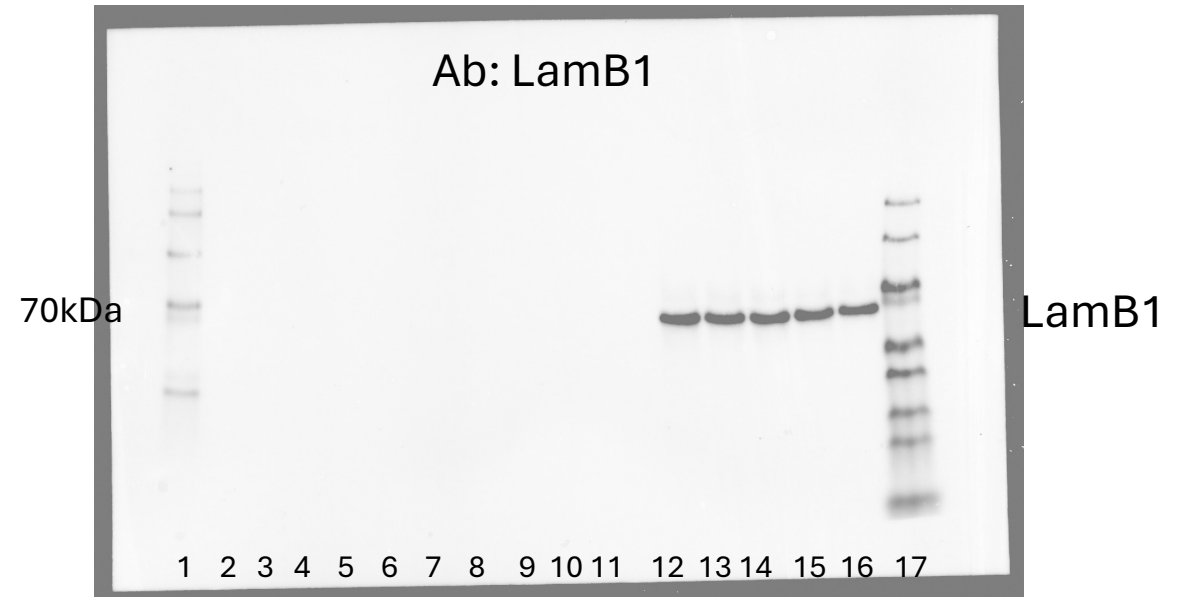
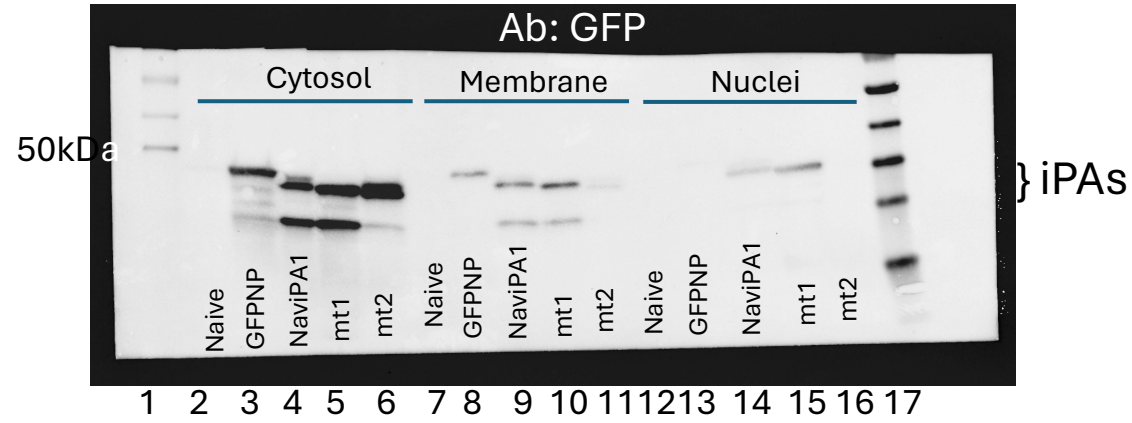

All panels: Lane 1: protein ladder (thermos 26625) and Lane 17: Protein ladder (thermos 26616)
 Lanes 2-6: cytosol: Naïve, GFPNP, NaviPA1, NaviPA1mt1, and NaviPA1mt2
 Lanes 7-11: Membrane: Naïve, GFPNP, NaviPA1, NaviPA1mt1, and NaviPA1mt2
 Lanes 12-16: Nuclei: Naïve, GFPNP, NaviPA1, NaviPA1mt1, and NaviPA1mt2

Full unedited gels for **Fig. 6F** repeat 2. HEK1.7 cells: GFPNP, NaviPA1, NaviPA1mt1, and NaviPA1mt2 cellular localization

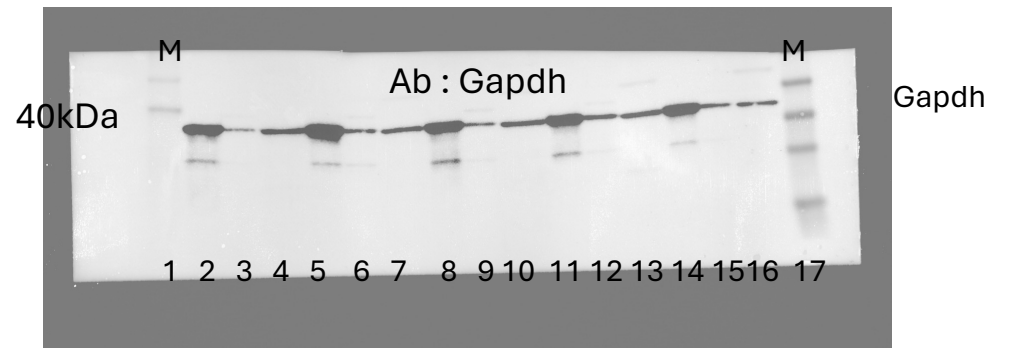
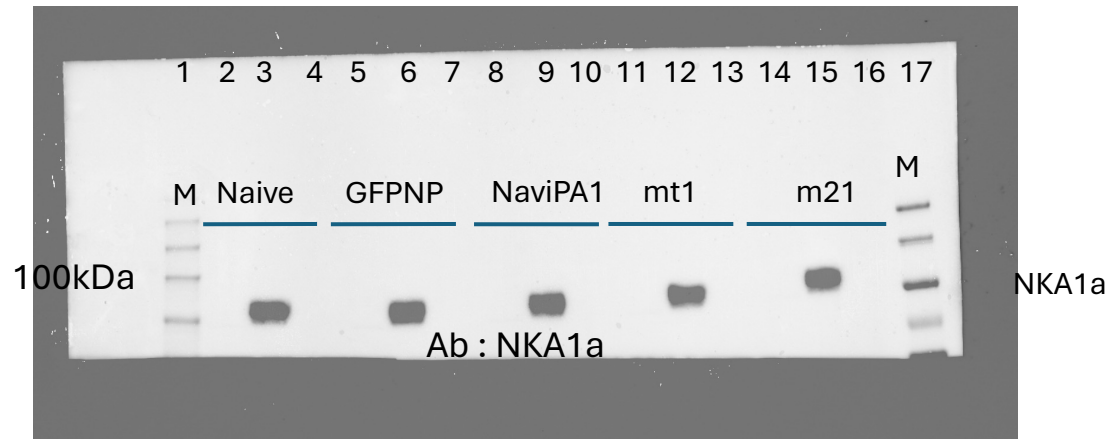
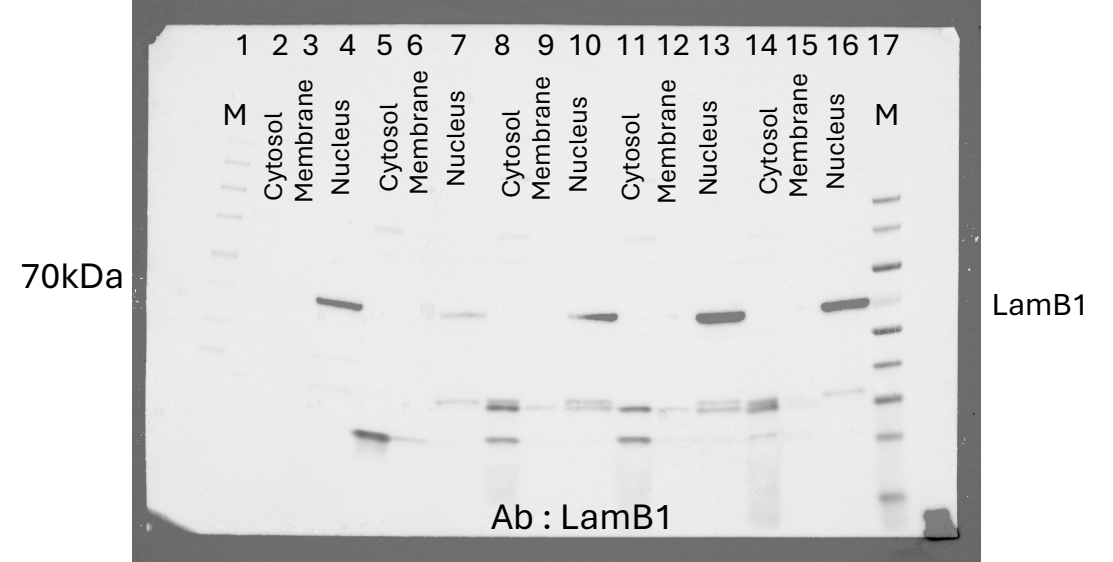
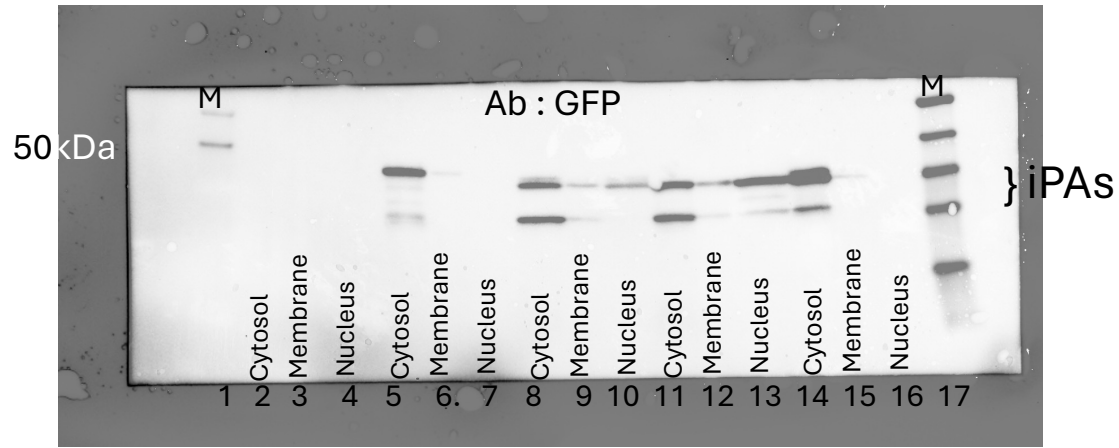

All panels: Lane 1: protein ladder (thermos 26625) and Lane 17: Protein ladder (thermos 26616)

Lanes 2-4: Naïve: cytosol, membrane, and nuclei

Lanes 5-7: GFPNP: cytosol, membrane, and nuclei

Lanes 8-10: NaviPA1: cytosol, membrane, and nuclei

Lanes 11-13: mt1: cytosol, membrane, and nuclei

Lanes 14-16: mt2: cytosol, membrane, and nuclei

Full unedited gels for **Fig. 6F** repeat 3. HEK1.7 cells: GFPNP, NaviPA1, NaviPA1mt1, and NaviPA1mt2 cellular localization

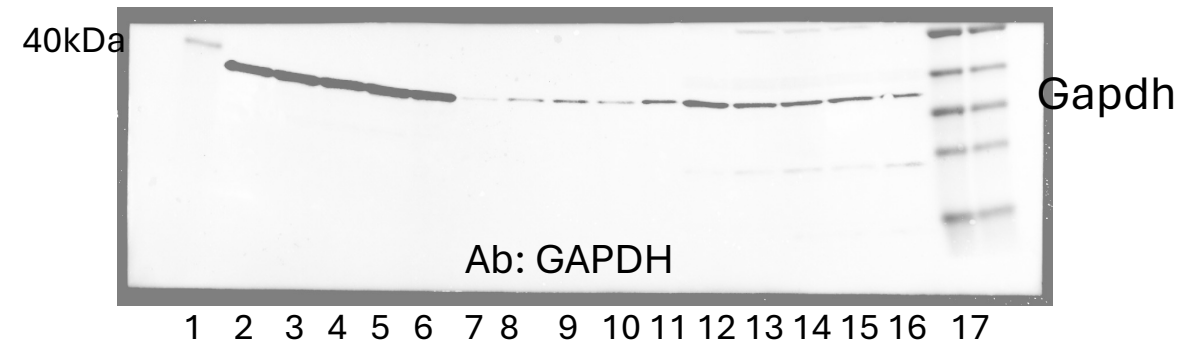
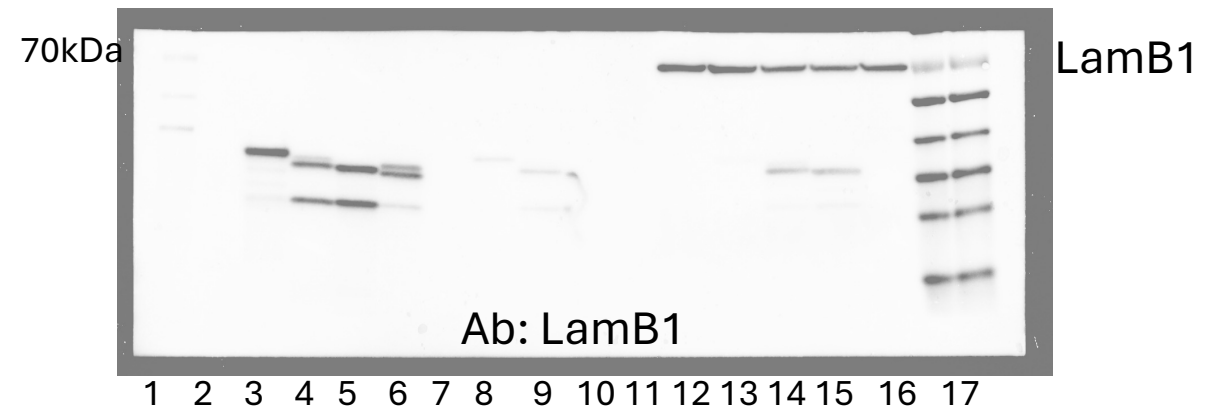
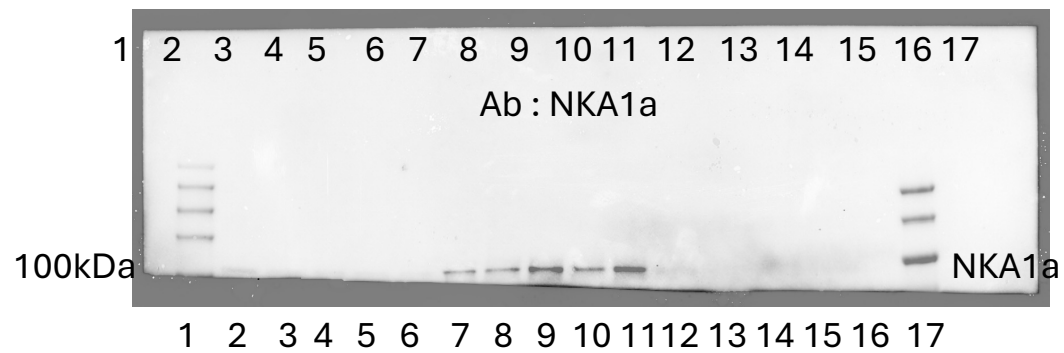
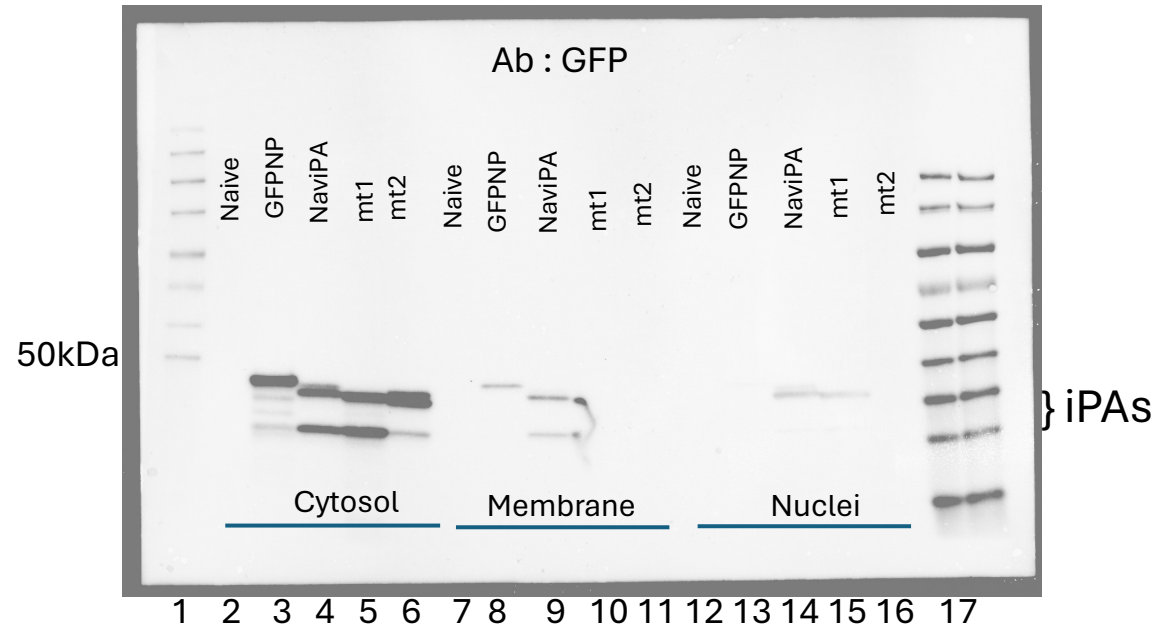

All panels: Lane 1: protein ladder (thermos 26625) and Lane 17: Protein ladder (thermos 26616)

Lanes 2-6: cytosol: Naïve, GFPNP, NaviPA1, NaviPA1mt1, and NaviPA1mt2

Lanes 7-11: Membrane: Naïve, GFPNP, NaviPA1, NaviPA1mt1, and NaviPA1mt2

Lanes 12-16: Nuclei: Naïve, GFPNP, NaviPA1, NaviPA1mt1, and NaviPA1mt2

Full unedited gel for **Fig. 7A**: Purified AAV silver stain

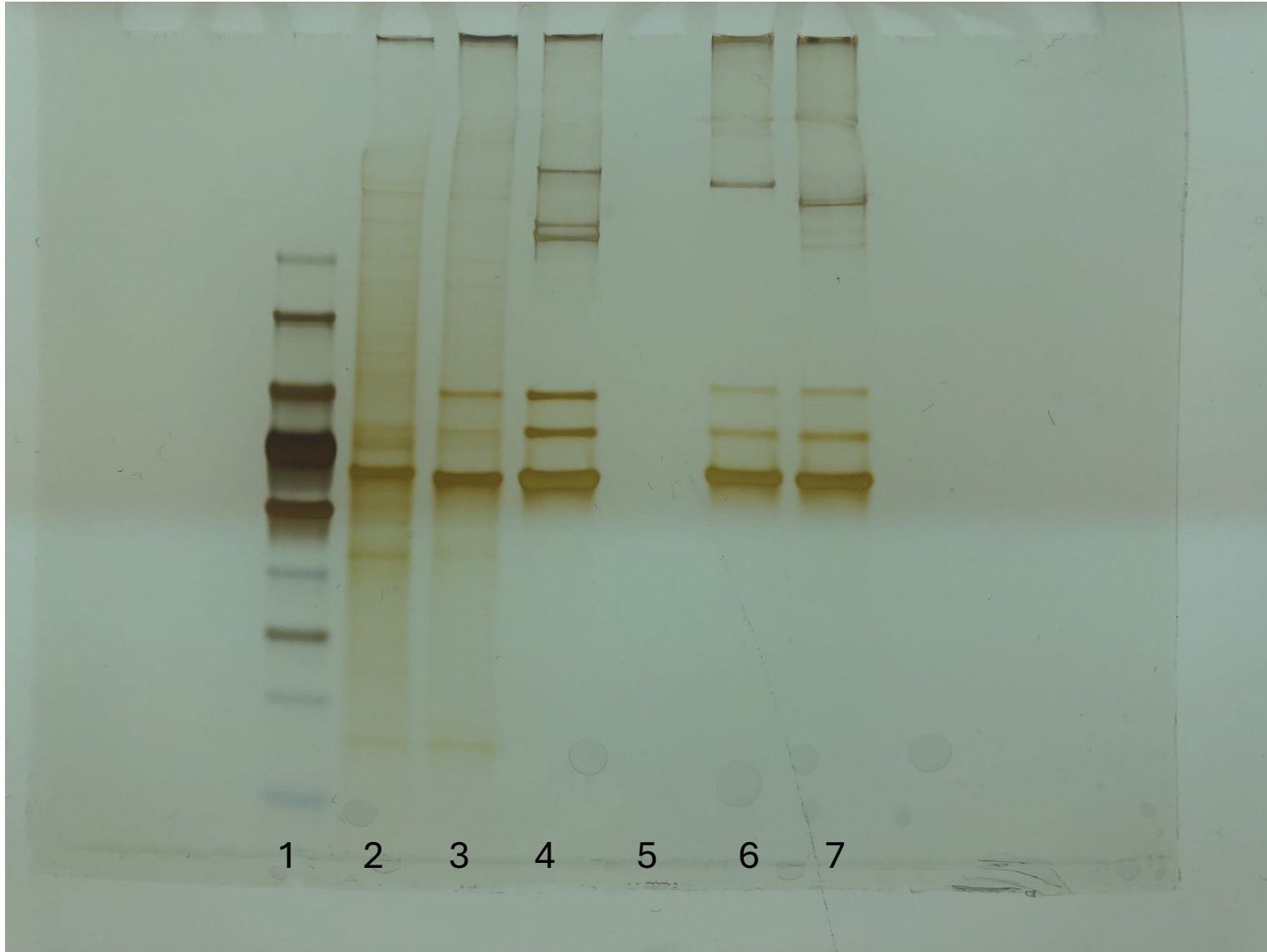

Lane 1: protein ladder: Bio-Rad: 161-0373

Lane 2-5: AAVs

Lane 5: empty

Lane 6: AAV6-GFPNaviPA1

Lane 7: AAV6-GFPNP

Full unedited gels for Fig. S2B and C. Western blots of Nav1.8 and NavB2 on HKE18 cell lysates

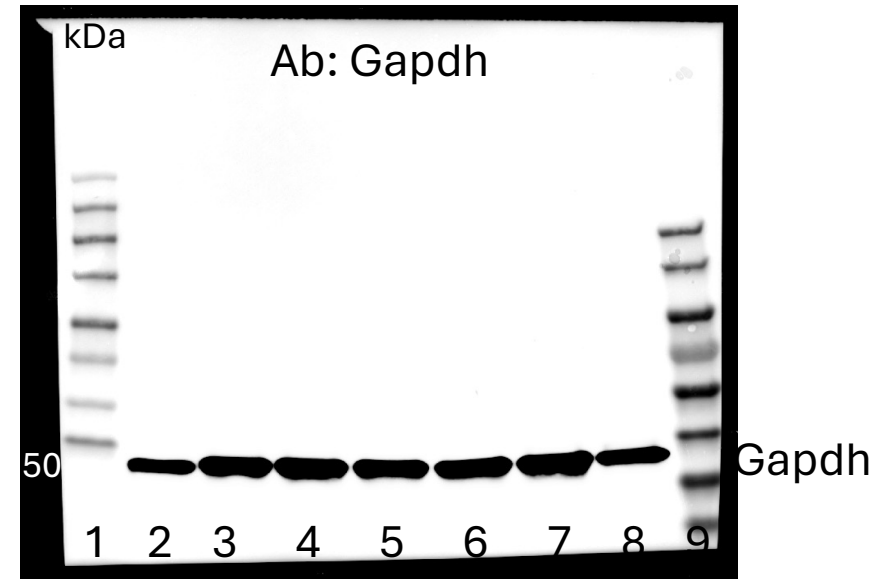
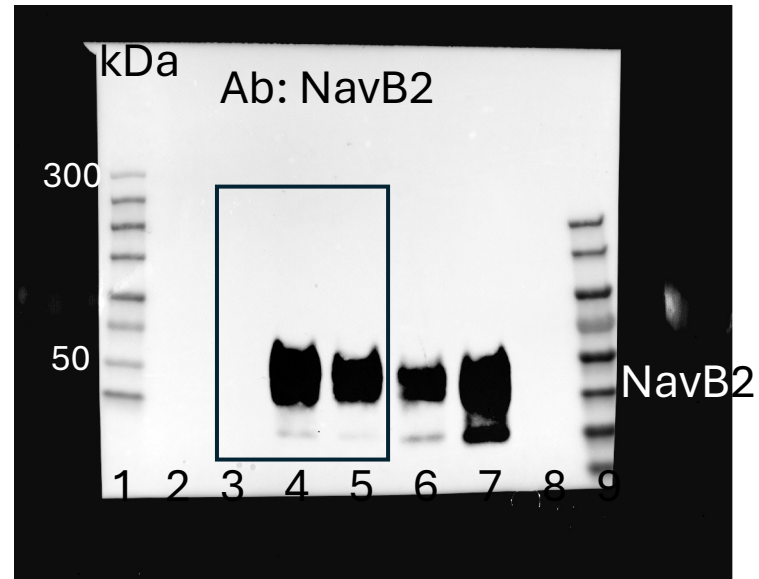
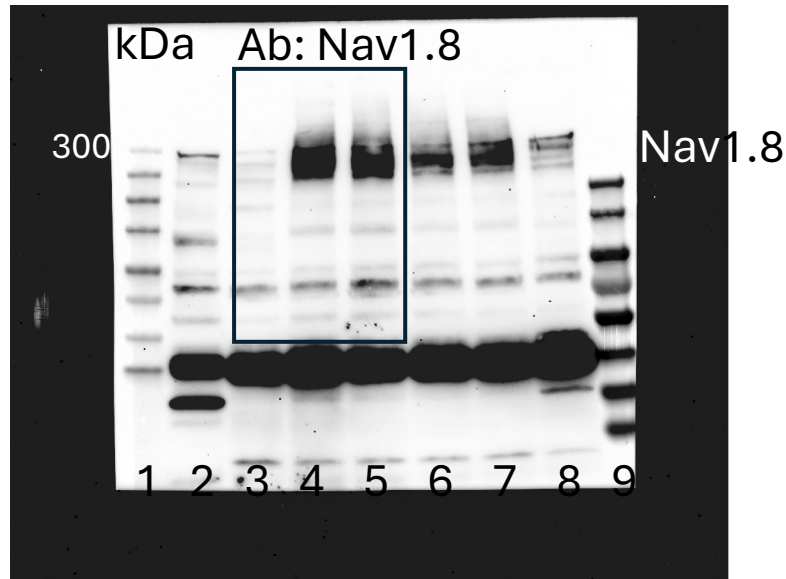

All blots:

Lane 1: protein ladder (thermos 26625)

Lane 9: Protein ladder (thermos 26616)

Lane 4: Naïve HEK cell lysates

Lane 5: Naïve HEK cell lysates

Lane 6: HEK1.8 cell lysates (clone 1)

Lane 7: HEK1.8 cell lysates (clone 2)

Lane 8: HEK1.8 cell lysates (clone 3)

Lane 9: HEK1.8 cell lysates (clone 4)

Square areas:

Presentation in Fig. S2B and C

Full unedited gels for **Fig. S2D**; Western blots of Nav1.8 and NavB2 (HEK1.8 cells)

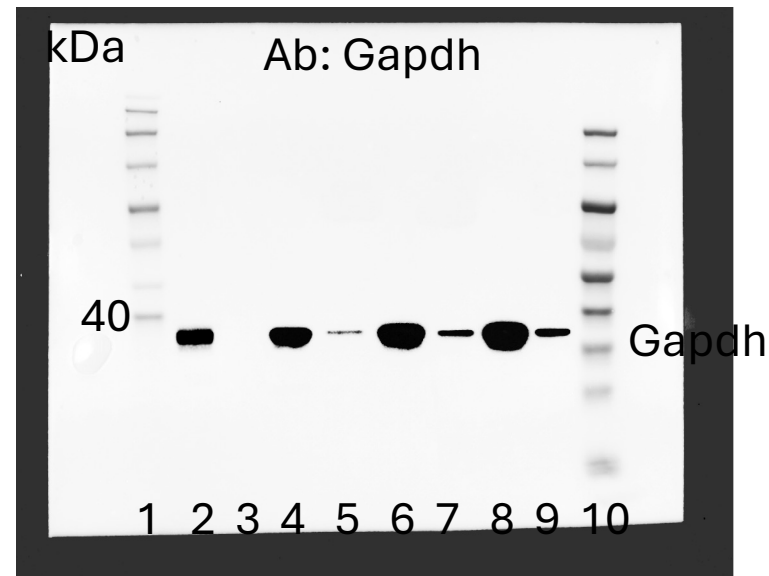
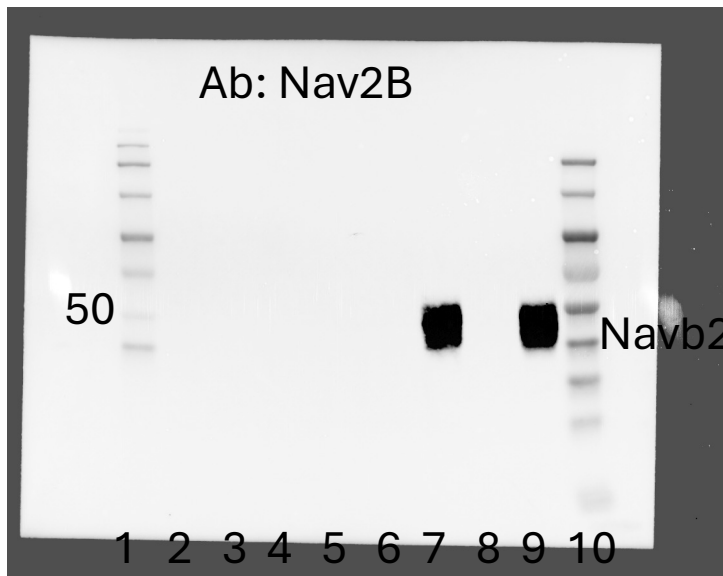
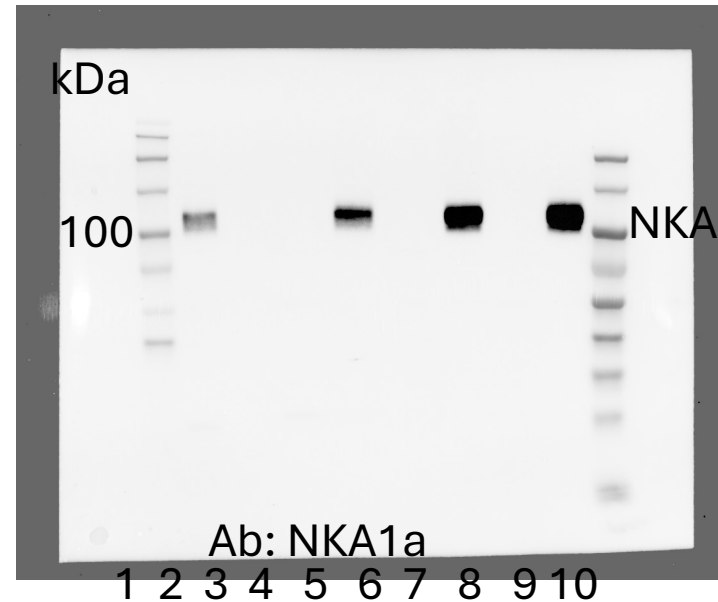
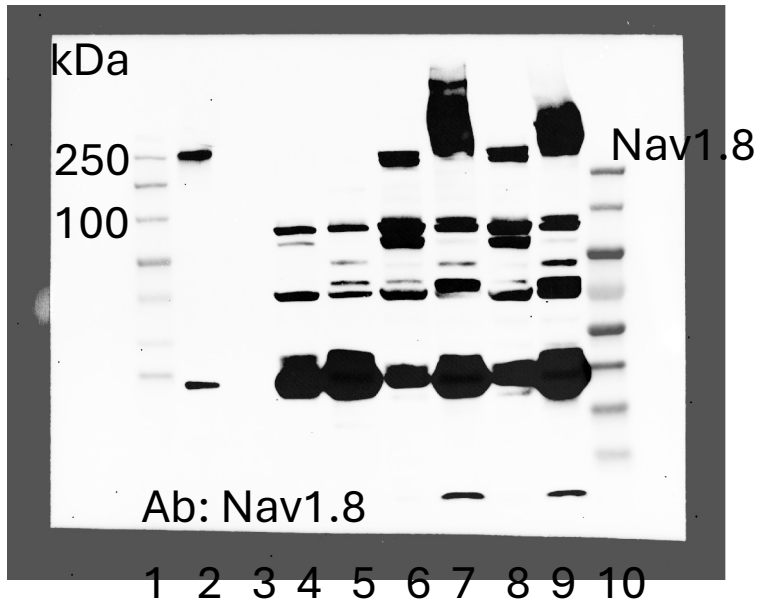

All blots:

- Lane 1: protein ladder (thermos 26625)
- Lane 10: Protein ladder (thermos 26616)
- Lane 2: Rat DRG homogenate
- Lane 3: empty
- Lane 4: Naïve HEK cell cytosol
- Lane 5: Naïve HEK cell membrane
- Lane 6: HEK1.8 cells (clone 1) cytosol
- Lane 7: HEK1.8 cells (clone 1) membrane
- Lane 8: HEK1.8 cells (clone 2) cytosol
- Lane 9: HEK1.8 cells (clone 2) membrane